Is Your Non-U.S.-made Item Subject to the Export Administration Regulations?

As Modified on January 14, 2016

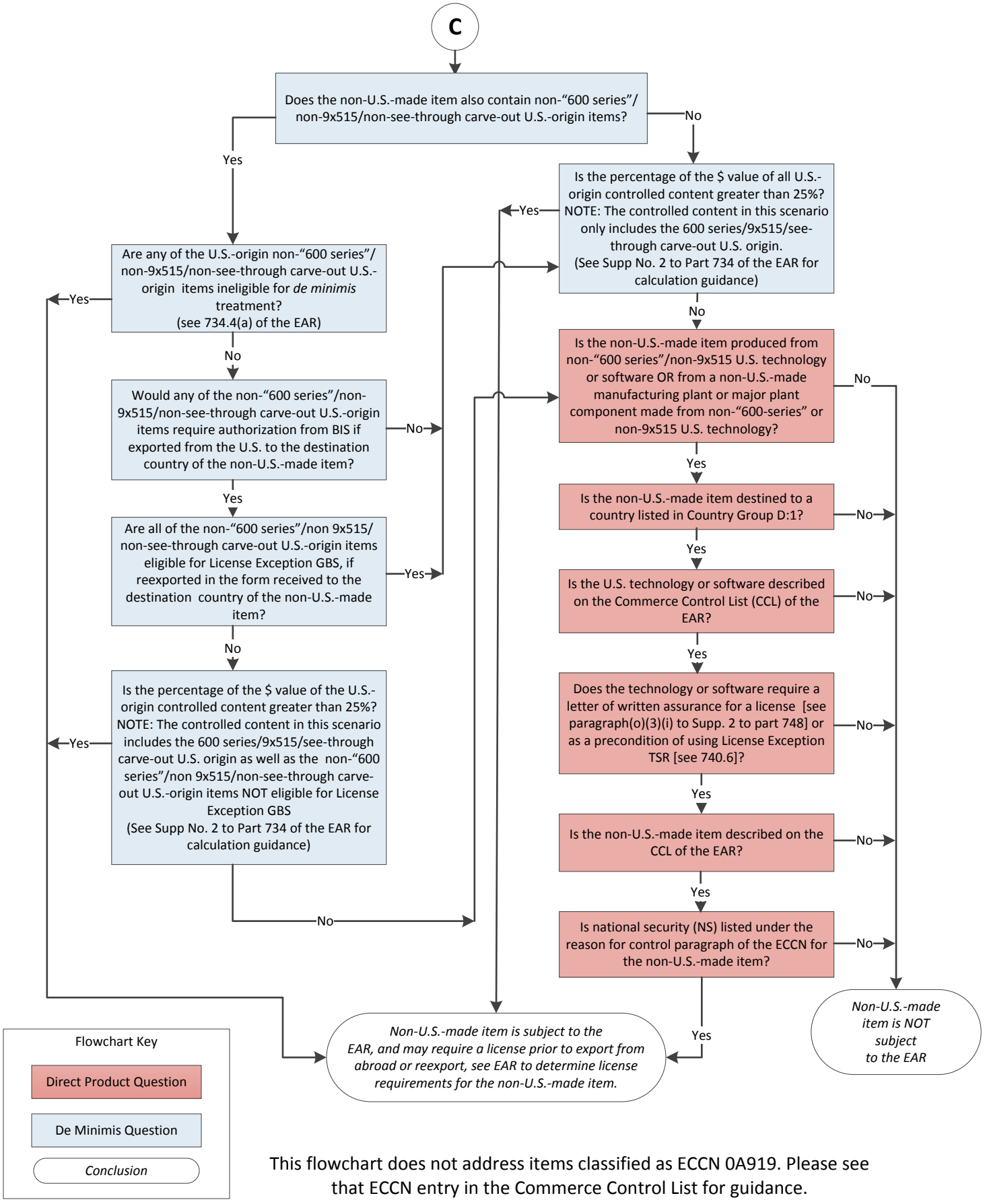

This flowchart does not address items classified as ECCN 0A919. Please see that ECCN entry in the Commerce Control List for guidance.